SEYMOUR DAILY REPUBLICAN.

VOLUME XXIX. NO. 129 SEYMOUR, INDIANA. WEDNESDAY APRIL 27. 1904

FINE SHOES AT POPULAR PRICES

Our celebrated Patent Colt Special, easily takes first place among the popular priced Shoes and they were never better able to hold their place than now. Their materials are the best that can be put into shoes at the price

$2.50 AND $3.00

They are made by skilled workmen. The styles could not be better. Come in and try on a pair.

RICHART'S Shoe House.

NO 13 EAST SECOND STREET, SEYMOUR, INDIANA.

Hearts Courageous

By... HALLIE ERMINIE RIVES

Copyright, 1902, by THE BOWEN-MERRILL COMPANY

"Pshaw!" Jarrat said. "I suppose your master was fine enough, but fine feathers will do it. There's not one of them will scent the difference. I know them."

M. Armand's lids were drooped, his face thoughtful.

"You wish me," he reflected slowly, "to do two things. My master, as you have guessed—he was to be the eye of the king of France in the Virginias. Very good. You want me to be that eye. Only I shall see things always bad for the Whigs, eh? And you would have me write such letters as you shall frame, but in my master's hand, so Louis shall be fooled, so he shall think the Virginias loyal to the English crown, so he shall no longer plan to offer the aid of France."

"Sooth," applauded Jarrat, "it couldn't be plainer. You have written to your master's hand and should know his signature. Neither De Vergennes nor Beaumarchais need be the wiser, and be sure no one in the colonies will be."

"And if in spite of what were written him this foolish king should still wish to comfort?"

"Why, then the message he sends to his dear marquis will come safe to you, and we shall chuckle over it in our closets. But small chance of that. The king leaned upon your master. A dozen letters of the proper complexion and he will forget he ever dreamed of fleets a-sailing westward."

"You have the true finesse, M. le Capitaine," M. Armand said gravely. "Permit me to congratulate you."

"The reward is a tidy one." Jarrat licked the words lingeringly. "'Twould take you longer to earn a commission in your own country."

"In France to be an officer in the army one must prove descent from a family ennobled for at least a hundred years."

"Nor are doubloons to be plucked from the bushes by any stool pigeon."

"It is not too much, monsieur," the Frenchman interposed, "because you pay me for what I know of my master—habits, speech, writings, seal, all. I can write so that the king of France will never know he is dead—never till I choose. He will send no other; no—not till he has found it out. But when he does, what then? Shall I escape his wrath? Shall I not be an alien, an exile from my country?"

Jarrat bent toward him and spoke smilingly in the arrogance of full blood:

"Is there no compensation even for that? Look, you! There be bright eyes in the middle plantation—bright eyes and red lips and little waists and soft ways. There are slender fingers to be kissed, and these fingers oft hold purse strings. Love is a pretty game, and by benefit of clergy 'tis sometimes wed with broad plantations that bring golden guineas across the water."

He laughed at the look the other gave him. "Zooks!" he cried. "Why not? Think you the proudest of them all would not blush to be wooed by a noble? There are few 'my lords' in the valleys."

M. Armand sprang up, pushed the shutters of the window wide and leaned out, drawing a deep, long breath. Dark was come down over a moonless vast flooded with waves of bishop's purple, to which trees lent a deeper mystery of shadow. When he turned his face was tender, his eyes luminous.

"Virginia ladies," Jarrat continued, "are as proud as any court dames. They have the St. James sniff for the commoner. But 'tis yours to choose from them all an you use your wit."

"Mine to choose," the young foreigner said as if to himself—"mine to choose!" He looked out again into the dark, while his tempter smiled discreetly behind him. "But to win—is it always to keep, monsieur? Some time—some time the truth must come to light. She whom I would win must love me. Would she love me then?" He spoke low, rather to the outer silence than to the other.

"Pooh! When a woman has once wed think you it matters whether her husband be a hero or a rogue? When the game is over the heifer is in the stall, and there's the commission to console her. Bethink, too, that the game is honored by the governor's approval. 'Tis a crown service, done at the solicitation of the royal governor. We shall presently set out for Winchester, where he lies with the troops. He shall guarantee this betimes there. What say you?" Jarrat's voice was contemptuous.

M. Armand turned from the darkness, his look suddenly changed. "Yes," he said slowly, "I will do it."

His visitor rose with a covert twist to his lips. "You have decided well," he said. "You have the assurance to succeed too! To flutter the farthingales you will need money, of course."

"Money?" the other smiled. "And me the Marquis de la Trouerie? Talk of

"Louis Armand is gone away, monsieur," he said.

money between gentlemen? Plenty of time for that—afterward."

"Better and better," said Jarrat, the old sneer returning now that the game was won. "It bespeaks good faith. I hope you shared your master's gold with our honest skipper, Elves. But you will need brave clothes. 'Tis not too much you look like a marquis at present."

M. Armand laid his finger on his lip laughingly. "Ah, that is my secret. Clothes!" He crossed to the chest, unlocked it with a key from his pocket, threw it open and began with rapidity to take out coats, waistcoats, short clothes—all of beautiful texture and heavy with lace.

"Clever robber!" said Jarrat admiringly under his breath. "A neat plucking of a useless cadaver!"

The secretary laughed gayly as he took out these, with a ribbon of foreign orders and a sword.

"Clothes!" said he again. "Let me see which I shall wear." He was lifting the exquisite garments. "I beg monsieur will turn his head away for one moment. Comme ca!"

He called to imaginary body servants: "Alphonse! My waistcoat! The flowered one—that is right. Now my coat. V'la! My sword belt, Pierre. So! The fairest lady in the world would be pleased with that. Now M. le Capitaine!"

Jarrat, looking around, could scarce repress a cry. The gray coated figure was no more. In its stead a vision invested in pale rose satin, with gold chain, jeweled and smiling, stood before him.

The secretary raised the sword and gave Jarrat the fencer's salute.

"Louis Armand is gone away, monsieur," he said, lifting eloquent shoulders. "Henceforth behold in me M. le Marquis de la Trouerie, noble of France, messenger of Louis XVI!"

[TO BE CONTINUED.]

Just a little too far and the woman who reaches over the cliff for the coveted flower goes crashing down into the abyss below. Just a little too far and the woman, who, day by day, neglects to cure the womanly diseases which weaken her is prostrated upon a bed of sickness. No woman should trifle with the diseases peculiar to her sex. Neglect to-day means a worse condition to-morrow.

Dr. Pierce's Favorite Prescription is a safe and reliable remedy for the cure of diseases peculiarly womanly. It establishes regularity, dries enfeebling drains, heals inflammation and ulceration and cures female weakness.

"My wife, Mrs. Mary Estes, has been taking your medicine and received great benefit from it," writes Mr. Geo. Wm. Estes, of Springgrove, Va. "Was troubled with female weakness, heavy, bearing-down pains, severe pain in back and head, and a tired, worn-out feeling all the time. Tried all the remedies we could hear off, but they did no good. Finally we wrote to you and my wife commenced taking 'Favorite Prescription.' Took ten bottles, and is in better health than before in a long time. We shall always recommend Dr. Pierce's Favorite Prescription to all who are thus afflicted."

"Favorite Prescription" makes weak women strong, sick women well. Accept no substitute for the medicine which works wonders for weak women.

The Common Sense Medical Adviser, 1008 large pages, in paper covers, is sent *free* on receipt of twenty-one one-cent stamps to pay expense of mailing *only*. Address Dr. R. V. Pierce, Buffalo, N. Y.

Horrible Mine Accident.

Johannesburg, April 27.—The collapse of a cage in the Robinson mine precipitated forty-three natives 2,000 feet to the bottom. All were killed. The bottom of the shaft is a quagmire of human remains.

Columbus, Ohio, April 27.—George F. Coffman of Omaha, Neb., was almost instantly killed by a streetcar on the High street viaduct.

YOUR BRAIN NEEDS BLOOD

It Cannot Run Without Fuel—Dyspeptic Stomach a Poor Fireman.

If you want a strong, active brain, you must *take care of your stomach*.

Brain workers are always the first to suffer from indigestion and dyspepsia.

They are also first to give way under the strain.

An active brain requires plenty of rich, red blood. Dyspepsia shuts off the blood supply. Food cannot digest—cannot yield nourishment.

Take a Rexall Dyspepsia Tablet each evening and you'll do three times as much work the next day. It will put your stomach right, get your bowels into condition and fill your arteries with good blood.

BUSINESS MAN TELLS HIS EXPERIENCE.

"I suffered for many years from loss of energy and ambition. I experienced colicky pains and severe bilious headaches. For days I would be incapacitated from attending to business. All food tasted the same to me. I took one package of Rexall Dyspepsia Tablets and was wonderfully benefited. Since that time I have never been without them. When I feel any of the distressing symptoms mentioned above I take the tablets as directed. I find myself substantially cured and now eat food that formerly I dared not touch.—Charles M. June, 609 Majestic Building, Detroit, Mich."

We back up Rexall Dyspepsia Tablets with our endorsement and our guarantee. Price 25 cents per full sized package. Sold only at our store or by mail.

W. F. PETER DRUG COMPANY.

THE STATE CONVENTION

Republicans Meet to Shape Issues and Name a Ticket.

THE FIRST DAY'S DOINGS

Electors at Large and Delegates at Large Were Named as First Formal Action.

Chairman Watson's Notable Speech Was Received With the Closest Attention of Great Audience.

Other Leaders of the Party Contributed to the Enthusiasm of the Assembled Delegates.

Some Passing Notes on the First Day's Proceedings of a Big Delegate Body.

Electors at Large—
GEORGE A. CUNNINGHAM
JOSEPH B. OLIVER

Delegates at Large—
CHARLES W. FAIRBANKS
ALBERT J. BEVERIDGE
WINFIELD T. DURBIN
JAMES P. GOODRICH

Alternates—
ERASTUS P. McCLURE
EPHRAIM MARSH
HOWARD MAXWELL
J. L. C. McADAMS

Indianapolis, April 27.—The delegates to the Indiana Republican state convention which met yesterday afternoon in Tomlinson hall found many points looking to their comfort and convenience never noted in previous conventions. The great hall had, during the past year, undergone certain lterations, the work of the remodeler having added much not only to the general appearance of the hall, but contributed greatly to the seating facilities of the same. The balconies were thronged by an interested crowd,

JAMES P. GOODRICH.
[Chairman Republican State Committee.]

the proceedings of the great convention being watched with the closest interest throughout, while the cheers of the mere spectators arose with those of the delegates in fervent strains at all proper moments, for the party in Indiana this year, as Chairman Watson in his great speech said, "courageously faces the future," and it was this feeling that lent a spontaneity and enthusiasm to the whole proceedings which furnished inspiration to the representatives of the party gathered here this week which will be carried out throughout the state to be influential in all the campaign thus hopefully opened.

The new arrangement of the hall lent itself admirably to decoration fitting to the occasion and the decorative scheme was carried out to a nicety. Festoons of tri-color draped the balconies, while overhanging the stage were portraits of party leaders in the state. Among the first of these to enparty's strife in the past and those who are foremost in the fray at present.

Secretary of the State Committee Fred Sims and Sergeant-at-Arms Adams had made careful arrangements for the seating of the delegates and audience and despite the apparently somewhat restricted space of the hall, never were the seating arrangements in a state convention more perfect. The out-of-town newspaper men were provided with particularly favorable seats in the first balcony, just overlooking the stage, where every move of the convention was under their observation.

While the convention crowd was gathering the delegates found pleasure in watching for the entrance of the political and civic favorites of the state. Among the first of these to enter was Governor Durbin, who bowed and smiled to the delegates in response to the warm greeting he received at their hands. Presently Senators Fairbanks and Beveridge appeared on the stage, coming in together. The storm of applause which greeted these notable leaders of the party in Indiana attested the close place they hold in the hearts of the people of this state and the people's hearty appreciation of the services of the senators in this state and to the nation.

It was a few minutes after 2 o'clock when Hon. James P. Goodrich, chairman of the Indiana State Republican committee, called the convention to order and introduced the Rev. C. I. Truby of the First Presbyterian church at Winchester, who in an eloquent prayer invoked the divine blessing upon the convention and its proceedings.

HON. JAMES E. WATSON.

Captain William E. English, chairman of the committee on rules and permanent organization, then read the committee's report. By this report the Hon. James E. Watson, representative in congress from the Sixth Indiana district, was named as the permanent chairman and Mr. Harry A. Strohm, a well-known newspaper man of Kentland, was named as secretary.

Chairman Goodrich appointed Judge A. O. Marsh and Major George W. Steele as a committee to escort Permanent Chairman Watson to the chair. The entrance of the chairman was the signal for loud, prolonged and enthusiastic applause. Mr. Watson's wide reputation as an orator in Indiana had prepared his great audience for what was coming, and the greeting which he received was as warm as it could well be made. Mr. Watson spoke for two hours, and it is sure that no signs of weariness were apparent in the audience, which held upon his every

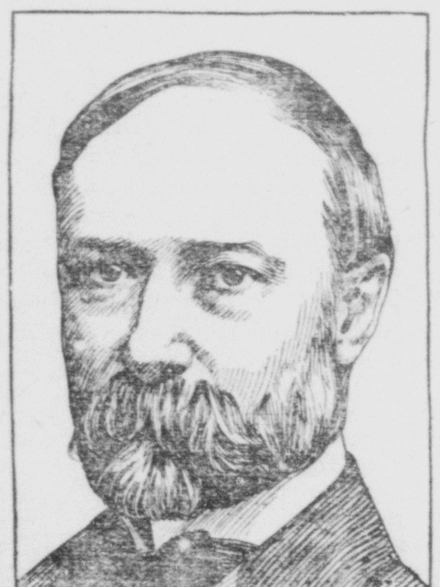

SENATOR FAIRBANKS.

utterance with the very closest attention, his frequent forceful periods being applauded to the echo. One phrase in reference to Bryan which caught the particular fancy of the crowd was the speaker's reference to "the beatific vision of the will writer of the Platte." When the speaker, after referring to the Democratic confusion as to the coming candidate of that party for president, said, "We know whom we will nominate," the audience went into a perfect fervor of enthusiasm, which was accentuated if possible when the speaker a little later uttered for the first time the name of Theodore Roosevelt. This applause was repeated upon the speaker's reference to the distinguished services of Indiana's senators, Fairbanks and Beveridge, and at the close of his speech received a storm of applause.

Following the chairman's address Senator Fairbanks was called upon and he delivered an impressive, though brief, address upon the needs of the hour and the hopes of the future of the party, closing with warm words of praise for the coming candidate of the Republican party for president—Theodore Roosevelt. Senator Fairbanks referred to Chairman Watson's address as one of the "greatest, best and most eloquent speeches ever made in this convention hall," which statement the audience warmly applauded. The senior senator paid the tribute of his admiration to the patriotism and enthusiasm of the Republicans of Indiana, who, he declared, had thought rightly on the great questions affecting national honor and progress. The great and paramount issue of the campaign was, he said, prosperity—and it was to the continuance of this that the party was pledged, he declared, through and by the maintenance of that cardinal principle of the Republican party—a protective tariff. If the people this fall should unfortunately reverse existing conditions, who can foretell the distress that would come back upon the people? he asked. We cannot, therefore, afford to make any mistake in this campaign, he concluded.

Senator Beveridge was then called upon. He said in part:

"The last eight years will be known in history as 'the beginning of the American area.' How shall the standard be maintained? So far as government goes, our record and that of the opposition answers that question. The test of statesmanship is results. Let others exploit theories—We stand upon the facts.

"We have upheld the historic tariff system which Henry Clay named 'the American policy.' Home markets have been preserved, and at the same time foreign markets have been captured for the American producer. Our domestic trade is greater than the entire international commerce of the world.

"Our reciprocity with Cuba redeemed American honor, opened Cuban markets to American products and will eventually close them to America's rivals. The opposition denounced but could not hold their votes against it; and the sheer wisdom of our policy made patriotism victor over partisan-

SENATOR BEVERIDGE.

ship. Without disturbing the nation's orinary business, we have applied existing laws to organizations of industry. We have made certain the canal, that historic purpose of the American people. The opposition resisted, but in the end half their votes sustained us; and partisan hope was wrecked by collision with the will of the nation. In a period so short, history tells of no achievement for the betterment of an undeveloped people equal to our work in the Philippines—work to Filipino unliftment and American advantage.

"Credit to whom credit is due, and no more credit than is due! We ask no unjust praise. Some mind planned what we have done—a mind greater than any one man's intellect, greater than the plans of parties. It was the mind of the American millions. We were only the executing hand. Harmony has ruled our councils. Behind each act our votes massed solidly; and under the leadership of our fellow-worker, Theodore Roosevelt, strong and honest, we have sought to accomplish the people's settled purposes. And to the people we will continue faithful."

Governor Durbin then addresesd the audience briefly, provoking further applause. Congressman Frederick Landis of the Eleventh district was then called upon, and in his characteristic vein entertained the convention with one of his breezy speeches.

Congressman Holliday of the Fifth district responded briefly to a call upon him for a speech and added further to the enthusiasm of the occasion.

John C. Cheney, candidate for congress in the Second district, was introduced and made a hit by announcing that "we are no longer the forerunners of prosperity in this country—we are the proprietors."

At this juncture Captain English introduced a resolution which was adopted, declaring the electors at large from the state of Indiana to be George A. Cunningham of Evansville and Joseph

FRED A. SIMS.
[Secretary Republican State Committee.]

B. Oliver of South Bend; the delegates at large to the national convention at Chicago to be Senator Charles W. Fairbanks, Senator Albert J. Beveridge, Governor Winfield T. Durbin, and Hon. James P. Goodrich. The alternate delegates at large were Erastus P. McClure of Anderson, Ephraim Marsh of Greenfield, Howard Maxwell of Rockville, and J. F. C. McAdams of Portland.

The convention then adjourned at 5:30.

A Papal Protest.

Rome, April 27.—It is asserted that the protest of the pope against the

POPE PIUS X.

presence of President Loubet at the Quirinal will take the form of a note to all the Catholic powers.

Gelatine Let Go.

Hannibal, Mo., April 27.—An explosion in the gelatine house of the Producers' Powder company's plant at Lamotte, twenty-two miles south of here, killed two men and demolished the building. The shock of the explosion was felt for several miles, and the windows in houses at a great distance were shattered.

RHEUMATISM

AN INDESCRIBABLE TORTURE

Because Rheumatism sometimes comes on suddenly it doesn't prove that it is a chance disease or one due to accidental causes. It takes time for it to develop, and is at work in the system long before any symptoms are felt. The blood is the first point of attack, and the poisonous acids that cause the aches and pains are then distributed through the circulation to different parts of the system, and settle in joints, muscles and nerves; and when the system is in this condition it needs only some exciting cause like exposure to night air, damp, chilly weather, or the cold, bleak winds of winter, to arouse the slumbering poisons and bring on Rheumatism. The severity of the attack depends upon the amount of acid in the blood and the quantity of acrid matter in the joints and muscles. Some people are almost helpless from the first, while others have occasional spells or are uncomfortable, restless, nervous and half sick all the time from the nagging aches and pains. Rheumatism is a disagreeable companion even in its mildest form. It grows worse as we grow older, and frequently stiffens the joints, draws the muscles out of shape and breaks down the nervous system. A disease that originates in the blood, as Rheumatism does, cannot be cured with external remedies like liniments and plasters; such things scatter the pains or drive them to some other part of the body, but do not touch the disease or improve the condition of the blood. The thin acid blood must be restored to its normal purity and strength, so that all poisonous substances may be carried out of the system, and no medicine accomplishes this in so short a time as S.S.S., which not only neutralizes the acids and counteracts the poisons, but builds up the general health at the same time.

RHEUMATISM IN ELBOWS, WRISTS AND KNEES.

Urbana, Ohio, Aug. 25, 1903.

Last winter I had a severe attack of Rheumatism. It started in the right elbow, and from there to my wrists; the right wrist was the worse. It became swollen and extremely painful. My left knee joint was the next place to be attacked. It became swollen and of course painful. The next point to be affected was the hip and ankle, which gave me much trouble. I was barely able to get about for some time. I was under treatment of a physician for awhile, but getting no better I began S. S. S., and after taking it for some time I was entirely relieved of the Rheumatism. All swelling and soreness disappeared. I consider S. S. S. an excellent remedy for Rheumatism and all troubles having their origin in the blood.

GRIFFITH KELLY.
408 Bloomfield Ave.

SSS

Write for our special book on Rheumatism, and should you desire any special information or advice, our physicians will furnish it without charge. THE SWIFT SPECIFIC CO., ATLANTA, GA.

'NOT VERY WELL'

Is the experience of everybody at one time or another. Your skin becomes yellow, the tongue coated, and you have severe headaches. **You're Billious,—that's ail.** The liver needs attention at once. A few doses of Hostetter's Stomach Bitters is all that is needed to set you right again. Get a bottle today and try it. It is also unequalled for our **Indigestion, Dyspepsia, Constipation, Insomnia, La-Grippe, Colds and Malaria.**

THE REPUBLICAN

JAY C. SMITH, EDW. A. REMY, } Editors and Publishers.

Entered at the Seymour, Indiana Postoffice as Second-class Matter

DAILY.

One Year	$5 00
Six Months	2 50
Three Monts	1 25
One Month	45
One Week	10

WEEKLY

One Year in Advance	$1 00

WEDNESDAY, APRIL 27, 1904.

Republican City Ticket.

For Mayor
GEORGE G GRAESSLE.

For Treasurer
THOMAS J. CLARK.

For Clerk
FRED EVERBACK.

For Marshal
JOHN H. HOPEWELL.

For Judge
HALLECK C. DANNETTELL.

For Councilmen, First Ward
JOHN A. GOODALE.
W. JESSE WEAVER.

For Councilmen, Second Ward
AUGUST CORDES.
THOMAS JONES.

For Councilmen, Third Ward
JOE. C. BROWN.
WILLIAM C. HOPPLE.

For Councilmen, Fourth Ward
HENRY P. MILLER.
JOHN W. MORTON.

For Councilmen, Fifth Ward
HAL A. LOVE.
FRANK BREITHAUER.

FRED EVERBACK will make a most efficient and popular city clerk. He is a hustling and deserving young man and merits the support of the voters of Seymour. You will make no mistake in voting for him.

IN selecting a city treasurer it is important to select a man whose qualifications are known to meet all requirements. Thos. J. Clark's qualifications are known to be all right. He makes a model treasurer and the people will reelect him.

A CLEAN, wholesome, progressive business administation is what Seymour needs and that is what we can have by electing the republican city ticket. Here is a ticket which every voter can support and have no apology to make.

THE office of city marshal is one of much importance. J. H. Hopewell is the man who will meet all the requirements of that office and do his full duty. He has the qualifications and experience and will fill the office in a creditable manner. Give him your support.

H. C. DANNETTELL believes, as do all the lawyers of Seymour, that the office of city judge serves a useful purpose. His opponent is on record as believing a month ago that the office should be abolished. Support the man who thinks the office should be maintained.

WITH such men as H. A. Love, Frank Brethauer, Joe C. Brown, Will Hopple, John A. Goodale, Jesse Weaver, August Cordas, Thomas Jones, Jno. W. Morton and Henry P. Miller in the council no questionable allowances will be made, neither will contracts be awarded to the highest bidders as has been done by the present administation. These men will look after the business of the city as carefully as they look after their own.

THE business ability and progressive public spirit of Dr. G. G. Graessle are well known to all the people of Seymour. That he will make a first class mayor every one admits. He has the confidence and esteem of the community. His loyalty to the interests of Seymour and her people has never been questioned. He is enterprising as a citizen and will be enterprising as a mayor of our city. His fitness tor this office is unchallenged. Such a man deserves the support of every voter for he will give to Seymour a clean, honest and economical administration.

Mr. and Mrs. Lou Wallick left by late train last night for California, to be gone about two months. They go the southern route, and will return by the northern route. Mr. Wallick had just arrived from Chicago yesterday morning, but his wife has been here for a few days. They left their eight-year-old son here with its grandparents, Mr. and Mrs. James Taylor, while they are gone. They have but recently sold out their hotel, the Jefferson House, Toledo. They will stop at the World's Fair on their return.—Columbus Times.

HANLY AND MILLER.

Self and Stubbs Also Named.--Southern Indiana Fares Well In the Contests.

Special to the REPUBLICAN.

INDIANAPOLIS, IND., April 27, 1904. After the republican state convention was called to order this morning, the platform was read and adopted. Then the seven candidates who had no opposition were nominated by acclamation. This included O. H. Montgomery for supreme judge from the Second district.

The candidates who were nominated without opposition are:

Secretary of State, Daniel E. Storms.

Auditor of State, David E. Sherrick

Treasurer of State, Nat U. Hill.

Attorney General, Chas. W. Miller.

Superintendent of Public Instruction Fassett A. Cotton,

Supreme Judge Second District, Oscar H. Montgomery.

Supreme Judge Third District, J. V. Hadley.

The balloting for governor then began. On the first ballot J. Frank Hanly, who has been conceded the lead all the time received 693 votes. 745 votes were necessary to a choice, and before the vote was announced several counties changed their votes to him giving him the nomination.

For lieutenant governor Hugh Th. Miller, of Columbus, was nominated on the third ballot.

When the balloting for reporter of the supreme court was taken up George W. Self, of Corydon, was nominated on the second ballot.

For Statistician Joe Stubbs, of Indianapolis was nominated on the first ballot.

This completed the work of the largest and one of the most enthusiastic republican conventions in the history of Indiana.

WITH HIS FATHER'S WIFE.

Unusual Elopement Reported from Crothersville.

About a year ago Mr. and Mrs. Robert Martin moved to Grassy Fork township from Kentucky. Mr. Martin is about forty-five years old and the wife about sixteen. A few weeks ago the wife's mother received a pension and out of this gave the daughter about three hundred dollars. Since that time the Martins have been spending much of their time in Crothersville spending money freely and having a good time.

Martin had been married before and by his first wife has a son about twenty-two years old. About a week ago he came from Kentucky to visit his father and in a few days began to make love to his stepmother and succeeded in supplanting his father in the woman's affections. Early Tuesday morning the son and his father's wife went to Crothersville and waited until the bank was open when they drew out forty dollars the balance remaining to her credit on deposit. With this they started to walk to Austin to go south.

Meantime Mrs. Martin's brother, named Young, came to Crothersville and swore out a warrant against the woman charging her with being drunk on Saturday the 23d. An officer took the train and met the couple at Austin as they got on the train, placed them under arrest and took them off at Scottsburg and returned on the afternoon train to Crothersville. The woman was found guilty of intoxication and fined.

Then a warrant was sworn out against the young man for carrying concealed weapons and he was arrested and tried this morning and fined.

A little later the trio, father, wife and son, all together left Crothersville for Brownstown where the case of Minerva Martin vs Robert Martin for divorce was filed with the county clerk.

A Love Letter.

Would not interest you if you're looking for a guaranteed salve for sores, burns or piles. Otto Dodd, of Ponder, Mo., writes: "I suffered with an ugly sore for a year, but a box of Bucklen's Arnica Salve cured me. It's the best salve on earth. 25c at W. F Peter Drug Co.

RAILROAD RUMBLINGS.

Conductor Michael Sexton, who had an operation for tumor performed recently at Cincinnati is improving and expects soon to be all right again.

Saves Two From Death

"Our little daughter had an almost fatal attack of whooping cough and bronchitis," writes Mrs. W. K. Haviland, of Armonk, N. Y., "but, when all other remedies failed, we saved her life with Dr. King's New Discovery Our niece, who had consumption in an advanced stage, also used this wonderful medicine and today she is perfectly well." Desperate throat and lung diseases yield to Dr. King's New Discovery as to no other medicine on earth Infallible for coughs and colds. 50c and $1.00 bottles guaranteed by W. F. Peter Drug Co.

A JAP DISASTER

It Is Reported That Four Japanese Transports Were Sunk.

FROM A SURE SOURCE

This Is Whence a Paris Correspondent Says He Gets Information of This Serious Disaster.

He Says Vladivostok Squadron Sank Transports With 4,000 Men on Board.

Paris, April 27.—The St. Petersburg correspondent of the Matin says: "I learn from a sure source that the Vladivostok squadron yesterday sank four Japanese transports which were convoying 4,000 men."

Shanghai, April 27.—A rumor is current here that Japan intends to occupy a portion of the Fukien coast opposite Formosa with the object of preventing the Russian Baltic squadron passing through the Formosa strait."

St. Petersburg, April 27.—It is reported that an attempt of the Japanese to cross the Yalu has been frustrated.

Liao Yang, April 27.—The Japanese have forced a passage of the Yalu, two companies crossing between Tchangdjiou and Siaopoussikhe. Heavy firing was heard near Tatung Kau, in which it is believed the Japanese made a

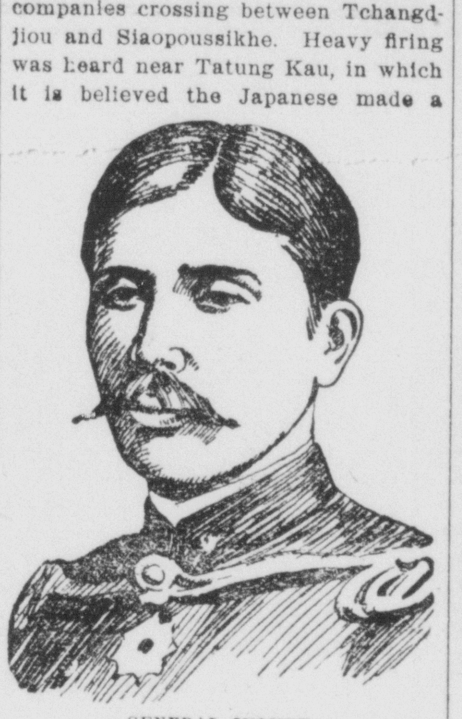

GENERAL INOUYE.
[Commander Twelfth division Japanese army, now on the Yalu.]

feint in order to distract attention from the real point of passage. So far no bridge spans the river. It is believed the Russian fire succeeded in destroying the floating parts of the Japanese bridges.

St. Petersburg, April 27.—The censor's committee did not give out today the dispatches received regarding the movements of the Japanese across the Yalu river. It was intimated that information had been received that the Japanese had crossed the river, but this was accompanied by a statement that the success of the enemy should in no sense be regarded as an important victory, the Russians having no intention of vigorously contesting the passage, their plan being to annoy the enemy as much as possible.

It is evident from the dispatches received here that in order to render a crossing feasible the Japanese made a feint on Tatung Kau while the troops actually crossed some miles up the river near Tchangdjiou. Two companies were first thrown into Manchuria and unquestionably entrenched and immediately, under the cover of their guns, reinforcements crossed.

It is regarded as probable that when these troops are in sufficient numbers they will march along the Manchurian bank of the Yalu in the direction of Antung, near which lies the road on which the advance can continue to Feng Hoang Tchang, where the first determined stand of the Russians will be made. No report has been received here, official or otherwise, showing casualties on either side.

DUE TO MISAPPREHENSION

Reported Peace Tenders Were Not Based Upon Facts.

London, April 27.—Inquiries made here reveal no trace of any effort or intention to intervene in the Russo-Japanese war. No step looking to a pacific settlement of the conflict has been taken by the foreign office, nor, so far as is known in Downing street, by King Edward himself. Those who have discussed the war with the king within the last few days say that such a step is the last thing he contemplates.

Such a step, however, informally taken, so it is held here, might seriously endanger the vital negotiations now progressing between Russia and Great Britain with a view to the settlement of outstanding differences between the two countries.

King Edward and the foreign office are fully aware that any offer or even suggestion looking to peace at the present stage would be resented both by Japan and Russia, and it is emphatically denied that the king, even in the family circle at Copenhagen, has suggested mediation, much less intervention. His majesty has expressed sympathy with his royal relative over the losses sustained by the Russian fleet, but he has been equally thoughtful toward the mikado.

It is believed here that all rumors bearing on the subject of pacific efforts, royal or otherwise, are due to misapprehension concerning the negotiations outlined in the dispatches of April 9, which said that after King Edward had given his personal assurance to Emperor Nicholas, that the anti-Russian comment in the British press did not represent the feeling of his government, Foreign Secretary Lansdowne informed the Russian ambassador, Count Benckendorff, that he would be glad to reopen the negotiations looking to a settlement of all matters in dispute between Russia and Great Britain. Lord Lansdowne did not stipulate any basis or enter into any details. Ambassador Benckendorff, as stated at the time, expressed his pleasure at the offer and transmitted it to St. Petersburg, where Lord Lansdowne was understood to have taken them as a material expression of King Edward's personal messages, and there for the moment the matter rested. These negotiations are progressing satisfactorily, although no immediate completion of them can be expected.

UNDER FULL STEAM

A Japanese Squadron Is Seeking the Russian Fleet.

Kobe, April 27.—Under full steam a strong squadron of Japanese armored cruisers was observed yesterday mak-

CAPTAIN VIREN.
[Commander of Russian cruiser Bayan.]

ing its way northward in the Japan sea. It is believed that the vessels are on their way to attempt to cut off the Russian squadron that appeared at Won San on the east coast of Korea, Monday. It is feared, however, that as the czar's cruisers are superior in speed to those of the mikado they may escape in safety to the shelter of Vladivostok.

It is also stated that the Japanese have succeeded in luring the Russians from the protection of the Vladivostok guns and that there is another Japanese squadron between them and their retreat, but these are mere rumors.

Stirring News Expected.

London, April 27.—No further news from the seat of war has reached London, and there is no confirmation of the reported Japanese reverse on the Yalu. Stirring news, however, is hourly expected, both from the regions of the Yalu and Vladivostok. The general opinion is that Vice Admiral Togo is waiting for the Vladivostok squadron is confirmed by a Tokio correspondent, who says there is no doubt that the Japanese are taking steps to cut off the retreat of the Vladivostok warships.

Russians Growing Bolder.

Tokio, April 27.—In connection with Monday's descent of a Russian squadron from Vladivostok upon Gensan, and the sinking of the small Japanese coaster Goyo, it is reported that a Russian land force of from 3,000 to 4,000 men is moving southward from Kyong-Syong along the coast road. This force, after burning Song-Chin, is said to have arrived at Tai-Chen, about thirty-five miles farther down the coast. The Koreans south of Tai-Chen are fleeing.

Will Fight Under Water.

St. Peetersburg, April 27.—The entrance into the service of four submarine boats at Port Arthur means the addition of new and formidable weapons for the defense of that stronghold. The dispatch of the boats in sections over the railroad has been shrouded in secrecy, and even today many in St. Petersburg are inclined to doubt the report by officials of their presence at Port Arthur or to accept the information as trustworthy.

William Hancock, of Edna, Kansas, who has been visiting relatives here for about a week, spent the day with his cousin, Ed L. Hancock. He went to Kansas about thirty years ago and this is his first visit here since that time. He has prospered since going west and he owns now about 700 acres of good farming land. His wife died last fall and his son is managing his business while he is away. He will leave in a few days for Logansport to visit relatives before returning home.

Healthy Mothers.

Mothers should always keep in good bodily health. They owe it to their children. Yet it is no unusual sight to see a mother, with babe in arms, coughing violently and exhibiting all the symptoms of a consumptive tendency. And why should this condition exist, dangerous alike to mother and child, when Dr. Boschee's German Syrup would put a stop to it at once? No mother should be without this old and tried remedy in the house—for its timely use will promptly cure any lung, throat or bronchial trouble in herself or her children. The worst cough or cold can be speedily cured by German Syrup; so can hoarseness and congestion of the bronchial tubes. It makes expectoration easy, and gives instant relief and refreshing rest to the cough racked consumptive. New trial bottles 25; large size, 75c. At all Drggists.

CASTORIA.
Bears the Signature of *Chas. H. Fletcher* — The Kind You Have Always Bought

HE MADE A HIT

Judge Chaney Shows His Powers as a Campaigner.

Indianapolis, April 27.—Judge John C. Chaney of Sullivan, candidate for congress on the Republican ticket, made one of the big hits of the convention. He was called on unexpectedly to make a speech just before the close of the proceedings yesterday afternoon, and although what he said was decidedly impromptu, he made a fine impression. His own constituents were very enthusiastic. Judge Chaney is running in a strongly Democratic district, but two years ago he cut down Miers' majority and he is confident that he will be able to win this year. Chaney clubs are now being organized throughout the district, indicating that a hard and systematic fight is to be waged.

Congressman Watson of Rushville might have become a very formidable candidate for the Republican nomination for governor if he had permitted the use of his name. His speech almost created a sensation; in fact it was generally regarded as one of the best campaign keynotes ever delivered, and he was warmly congratulated by the party leaders. It seemed, however, that it made a still deeper impression with the masses, for the delegates were running over with enthusiasm. Several county chairmen went to Chairman Goodrich of the state committee afterward and declared their intention of voting for Watson on the second ballot, but Goodrich discouraged them. Watson has undoubtedly made himself a lot stronger with his party than he ever was before. There was sufficient impetus to the dark horse boom around him to give the other candidates the cold shivers.

George Burkhardt of Logansport, a former Democratic member of the state legislature, will probably ask for the nomination for congress in the Eleventh district. As the Eleventh is overwhelmingly Republican, not many Democrats care for the nomination, but it is understood that Burkhardt has an idea that he can make a house-to-house canvass and a special plea to the laboring men that will enable him to win. Congressman Fred Landis of Logansport, the Republican nominee, is here attending the convention. He is very confident that he will be able to increase the Republican majority this year. He expects to give much of his time to a personal canvass.

The convention of the National League of Republican clubs will be held here Oct. 18-20. A meeting of the district officers of the Lincoln League of Indiana was held at the Denison House today. Charles McGuire, president, presided. There was much enthusiasm displayed in talk of the arrangements for the big convention. McGuire was in Philadelphia recently, where he met J. Hampton Moore, president of the national league, who told him that great interest is being taken in the coming convention and that it will be one of the big features of the national campaign. Many of the most noted speakers of the party will be invited to participate.

Battleship Maine.

Two carloads of wreckage said to have been taken from the battleship Maine in Havana harbor, passed through here last night to the St. Louis World's Fair, where it will be placed on exhibition by a private company. One car contained a battered portion of the stokers and the other car some heavy timbers. Several bits of wood were picked up and carried off as souvenirs by the crowd that gathered in the railroad yards.

Testimony of a Minister.

Rev. Jno. S. Cox, of Wake, Ark., writes, "For 12 years I suffered from Yellow Jaundice. I consulted a number of physisians and tried all sorts o medicines, but got no relief. Then began the use of Electric Bitters and feel that I am now cured of a disease that had me in its grasp for twenty years." If you want a reliable medicine for liver and kidney trouble, stomach disorders. It's guaranteed by W. F Peter Drug Co.

People don't like men and women, who go about with a long, sober face —always telling their troubles; make yourself bright, cheerful and sunny with Hollister's Rocky Mountain Tea. 35 cents. W. F. Peter Drug Co.

J. M. BURKE,

OPTOMETRIST.

Eyesight Specialist,

Member of

The Indiana Optometrical Company,

I take pleasure in announcing that I have made arrangements with THE INDIANA OPTOMETRICAL COMPANY, of which I am a member, to supply me with one of their expert Eye Examiners on one day of each week.

EYES EXAMINED

by the latest and most improved methods by a specialist in this special line of work.

GLASSES FITTED

Eyeglasses and Spectacles adapted for all defects of vision and the relief of eye strain, headaches and nervous troubles. RELIEF GUARANTEED.

Will be at my Store Friday of Each Week.

J. G. LAUPUS,

Seymour, Indiana.

SPRING ANNOUNCEMENT
OF OUR

Carpet Department

Ingrain Granite Carpets
Ingrain Union Carpets
Ingrain All Wool Carpets
Best Tapestry Carpets, Velvet Carpets, Axminster and Body Brussels
Crex Matting, Jap and China Straw Mattings
Brussels Art Squares
Ingrain Art Squares
Linoleums and Oil Cloths
Rope and Damask Portieres
Lace Curtains, Window Shades
Carpet Sweepers, Coco Matts,
Hassocks, Etc., Etc.

COME and SEE
WHAT WE HAVE IN THIS LINE BEFORE BUYING.

L. F. MILLER & CO.

TO CROWN A FEAST OR FILL A DINNER PAIL.
NONE SUCH MINCE MEAT
In 10c Packages with List of Valuable Premiums.

OUR CARPETS

Richardson's Superlative Carpets.

SIMPLY BECAUSE THEY ARE THE
Best Made in all Grades
OOOOO
When we say our display of
CARPETS AND RUGS
is artistic, we put it lightly. The beautifully colored rainbow foretells the end of the rain—our beautifully designed, high grade Carpets foretell the doom of goods of of inferior quality.

Come in and see the truly meritorious display of

SUPERLATIVE CARPETS.
BEST MADE IN ALL GRADES

and Rugs, Newly Imported Mattings from China and Japan, Linoleum, 6 and 12 feet wide, Portieres and Lace Curtains.

C. R. HOFFMANN.

WEST REDDINGTON.

Wesley Lind has moved into Albert Hulse's house.

Clarence Davis who has been firing on a railroad in Illinois for the past year, is visiting relatives and friends here.

D. H. Combs raised his corn crib Monday.

Mrs Ella Rapp returned from Carlisle Saturday.

Born to Charley Combs and wife April 20, a son.

Andy Haskett was sick part of last week.

W. H. Rapp delivered hogs to Seymour Tuesday.

Charley Murray's horse broke loose Saturday night while hitched at Seymour. It was found near Ebenezer, not much damage was done.

Jake Bowman left Monday for near Hartford City where he will work in the oil field this summer.

Mrs. Charlotte Davis is still sick.

Farmers are being seriously delayed with their work on account of the present wet weather.

The following successfully passed the examination for graduation in Redding Township. Nettie Able, Roger Craig, Grace White and Nellie Judd. Roger Craig won first honors receiving an average percent of 92 2-9, Nettie Able second receiving an average of 84.

$100 Reward, $100.

The readers of this paper will be pleased to learn that there is at least one dreaded disease that Science has been able to cure in all its stages, and that is catarrh. Hall's Catarrh cure is the only positive cure now known to the medical fraternity. Catarrh being a constitutional disease, requires a constitutional treatment. Hall's catarrah Cure is taken internally, acting directly upon the blood and mucus surfaces of the system, thereby destoying the foundation of the disease, and give the patient strength by building up the constitution and assisting nature in doing its work. The proprietors have so much faith in its curative powers that they offer One Hundred Dollars for any case that it fails to cure. Send for list of testimonials.

Address F. A. CHENEY & CO, Toledo, O.

Sold by all druggists, 75c.

Take Hall's Family Pills for constipaation.

To cure a Cold in Head, snuff 10 Drops of Brazilian Balm. Guaranteed.

HOLLISTER'S
Rocky Mountain Tea Nuggets
A Busy Medicine for Busy People.
Brings Golden Health and Renewed Vigor.
A specific for Constipation, Indigestion, Live and Kidney Troubles, Pimples, Eczema, Impure Blood, Bad Breath, Sluggish Bowels, Headache and Backache. It's Rocky Mountain Tea in tablet form, 35 cents a box. Genuine made by HOLLISTER DRUG COMPANY, Madison, Wis.
GOLDEN NUGGETS FOR SALLOW PEOPLE

Notice of City Election.

To the legal voters of the City of Seymour, Indiana.

You are hereby notified that an election will be held in each of the voting precincts of said city on the 3rd day of May 1904, between the hours of 6 a. m. and 6 p m. to elect the following officers. To wit:

One Mayor.
One City Clerk.
One City Marshal.
One City Treasurer.
One City Judge.

Two common councilmen for the First ward.

Two common councilmen for the Second ward.

Two common councilmen for the Third ward.

Two common councilmen for the Fourth ward.

Two common councilmen for the Fifth ward.

Voting places will be as follows:

First ward,
1st precinct, Humes' Planing mill office.
2nd precinct, city building.

Second ward, Shields building next door to First National Bank on Chestnut street.

Third ward, room on East street back of Nichter's store.

Fourth ward, H. P. Miller's office on Walnut street.

Fifth ward, hose house on Laurel street.

LOUIS E JENNINGS,
City Clerk.

Grippe kills millions yearly. People lack blood vital force. Take a body builder, strength producing remedy like Hollister's Rocky Mountain Tea and throw off disease. 35 cents, tea or tablet form. W. F. Peter Drug Co.

Kodol Dyspepsia Cure
Digests what you eat.

WALL PAPER

FOR SPRING BRIGHTNESS

YOU need new Wall Paper in your home this spring. We sell the sort that has graceful designs and permanent colorings. See our stock, anyhow. It will interest you. PHONE 65

HUNTERMAN

WALL PAPER STORE,

Opera House Block. - - Seymour, Ind.

UNDERWEAR!

Our line of Underwear for Spring and Summer contains all of the best known makes of plain and fancy Balbriggan, plain and fancy ribbed Solid Blacks, Black and White

25c TO 1.00 THE GARMENT.

SHIRTS.

We are showing for Spring over 30 Styles of Shirts at............ **50c**

Over 25 styles of Shirts **1.00 to 1.50**

Most Magnificent Line we Have Ever Shown.

Hub

LEADING OUTFITTERS.

Old Houses Made New

"Put a coat of paint on an old house, and you'll come pretty near to having a new house," is an old saying that's proven true every day by the old houses made new with

THE SHERWIN-WILLIAMS PAINT.

S. W. P. protects and beautifies. It's great durability, beauty of finish, and economy, gives satisfaction to the house-owner. It's easy working qualities, great covering capacity, honest measure, and strict purity, satisfy the demands of both painter and house-owner.

SOLD BY

W. F. PETER DRUG CO.

This Week Only!

Can Pumpkin per Can	5c
No. 1 Rice per pound	5c
12½c Corn, now	10c
20c Peaches, now	15c
No. 1 Oranges per doz	15c
No. 2 Oranges per doz	10c
Dutch Java Coffee	16c
18c Coffee going at	15c

Onion Sets, Garden Seeds and Seed Potatoes at a very low price. Call at

N. HAUERSPERGER GROCERY

Cor. High and Vine St., Seymour. Phone 110.

WEATHER INDICATIONS.

CHICAGO, Ill., April, 27, 1904.—Fair tonight and probably Thursday. Slowly rising temperature.

The Fair Store is headquarters for low prices. a27d

WANTED.—To exchange a small farm for cottage in Seymour. Inquire at REPUBLICAN office. 5t1

John Morgan and Fred Kreite completed Peter Kessler's house on south Broadway yesterday.

47 dozens new garments of muslin underwear for your selection at our store now. Good values.
27-28-30&w L. F. MILLER & CO.

Joe C. Brown who was severely injured yesterday at Blish's mill is resting well today. His injuries however, are quite serious and will keep him off duty for some time.

WANTED.—1,000 housekeepers to call and see the superb new line of Hoffmann's superlative carpets. a30d&w

M. F. Bottorff, of Hamilton township, is the first to report corn planting. He began Monday morning but was rained out before noon.

New styles in belts, waist sets and hair pins at the Fair Store, a27d

A large line of lace curtains must be sold at THE FAIR STORE. a27d

CASTORIA. Bears the Signature of *Chas. H. Fletcher* The Kind You Have Always Bought

The Negro Problem

Rev. H. Franklin Bray, presiding elder Louisville district, will deliver his famous lecture, "What must we do to be saved?" a discussion of the American government and the negro race, at the A. M. E. Church, Friday evening April 29. Admission 10 cts. Don't fail to hear him. a29d

Postponed.

On account of the illness of the teacher the entertainment at the White's school has been postponed from tomorrow night until next Tuesday night, May 3.

Firstclass Ice Cream

Made at home; pint 10c; quart 20c; gallon 70c. Greek men, 11 W. Second street. d1twtf

BORN.

To Mr. and Mrs. Fred Eudaly, Wednesday, April 27, a son.

Art squares are Ingrain Carpets woven in one piece. We are showing new patterns in the best qualities.
a10d&w C. R. HOFFMANN.

Flour and Feed.

We will keep a full stock of flour, corn meal for bread, all kinds of feed, baled hay, etc. Either for sale or exchange. Order by 'phone 353 or call at our exchange on North Chestnut street. G. H. ANDERSON & CO.
m12d

For Rent.

Dwelling of 6 rooms and hallway, water and gas. Inquire at Rogers' Photographic Studio. E. Second St. a28d.

Call in and get our prices on carpets. THE FAIR STORE

Our new spring line of muslin underwear is now on display.
27-28-30&w L. F. MILLER & CO.

If you want the highest grades of carpets made in all qualities, such goods as you can rely upon, you should always buy Hoffmann's superlative carpets. You will be satisfied with them. For sale only by Chas. R. Hoffmann. a30d&w

CASTORIA. Bears the Signature of *Chas. H. Fletcher* The Kind You Have Always Bought

PERSONAL.

John C. Wells returned to Brownstown this morning.

Mrs. W. P. Masters spent the day at Indianapolis.

Mrs. P. A. Jones went to Indianapolis this morning.

George Schwenck made a business trip north this morning.

Dr. W. M. Casey and wife went to Indianapolis this morning.

C. H. Hancock made a business trip to Brownstown this morning.

Nathan Kaufman went to Indianapolis this morning on business.

Charles Steinwedel made a business trip to Scottsburg this morning.

H. W. Godfrey returned to his home at Columbus this morning.

Mrs. Corthum has returned from a visit with relatives at Cincinnati.

J. C. Hayden, of Columbus, registered at the New Lynn last night.

Attorney W. T. Branaman went to Columbus this morhing on business.

Eugene Crowe, of Bedford, was here this morning on his way to Scottsburg.

Everett Carter, who has been sick for several days, is very low this afternoon.

Miss Sarah Lewis, who has been sick for a few weeks, is improving slowly.

George Peter and J. M. Lewis returned from the state convention this morning.

C. J. Roach and A. W. Benham went to Scottsburg this morning on business.

W. E. Patrick, of the Pleasant Grove neighborhood, returned home this morning.

Mrs. W. O. Goodloe, of North Vernon, is visiting her daughter, Mrs. C. D. Billings.

Attorney Frank Branaman, of Brownstown, went to Indianapolis this morning.

Louis Schneck went to Indianapolis this morning to witness the work of the state convention.

Liston Hill went to Indianapolis this morning to witness the state convention proceedings.

Mrs. Aquilla Coughlin and family left this morning for Illinois where they will make their future home.

Mrs. Boyd, sister of the late Dr. T. S. Galbraith, was called to Indianapolis this morning by the serious illness of her brother, James Galbraith.

Miss Lou Bruner, of Jeffersonville, is here today to attend the district cabinet meeting of the Epworth League.

Charles Brock, of Brownstown, is attending the republican state convention as delegate from Brownstown township.

James Cunningham, of Brownstown, returned this morning from Indianapolis where he attended the state convention.

Two daughters of E. T. Haunsfield, of the Hygienc Milling Co., came up from Louisville this morning to visit their father.

Miss Lucy Lubker who has been visiting Mrs. George Vehslage, returned to her home at Brownstown this mornidg.

Misses Hattie and Viola Shank, of the Ebenezer neighborhood, went to Uniontown this morning to attend the Sunday school convention.

Mr. and Mrs. Andrew Hoover returned this morning from a brief bridal trip south. They will make their home on south Poplar street.

W. F. Peter, C. D. Billings and Dr. L. M. Mains went to Indianapolis yesterday afternoon to attend the state convention, and returned this morning.

Mrs. Frank H. Findley and Mrs. Frank Branaman, of Brownstown, went to Indianapolis this morning to attend the grand lodge of the Eastern Star.

Frank Manuel, af Freetown, returned this morning from a business trip to Westport. He and his brother are considering starting a store at that place.

Rev. A. Egli went to Evansville today to attend the district conference of the German Evangelical Synod of North America. He will be away for several days.

Mrs. H. R. Kyte, Mrs. H. C. Dannettell and Miss Attaway Postlethwaite went to Indianapolis this morning to represent the Seymour lodge at the meeting of the Grand Lodge of the Order of Eastern Star.

The famous Chas. R. Hoffman's selection of carpets are sold here only at Hoffmann's Cash House. a30d&w

DIED.

WENTE.—Catherine, little daughter of Mr. and Mrs. Wm. Wente, aged 2 years and 6 months, died at noon Tuesday, April 26. She had been recovering from an attack of measles when pneumonia set in. Funeral Thursday afternoon at 1 o'clock from the house and at 1:30 from the German Lutheran church.

Just received a new line of muslin under at THE FAIR STORE. a27d

A WARNING TO THE PUBLIC.

THIS MEANS YOU.

Town and country people alike are besieged by solicitors of all descriptions, among them men with smooth tongues and a hand case professing to correct defective eye sight, fitting glasses right and left posing as specialists, going from kitchen to front door. What kind of work should this be termed—who can step into you kitchen and by matching up a few lenses determine the refractive condition of your eyes. The work of

EYE TESTING

cannot be too carefully done, even in the city office of the noted oculists and specialists complete with modern instruments. It is a very difficult matter to measure the eye as correctly and scientifically as it should be. Who would banter away his eye sight or take chances of doing so by letting men of this kind fit them with glasses—better buy a box of tallow candles to read by, with lenses of this character—which would be entirely in keeping, with glasses bought in this way. What occasion is there for giving your money for service of this kind when we have permanently located in Seymour people who specialize this work, whose diplomas from the best optical college in the world confer the highest degrees possible for any one to obtain We refer to.

MR. AND MRS. HARSCH.

who have led over 350 patients out of darkness, who have established offices at No. 7½ north Chestnut street as complete and elaborate as any found in the state.

AN ABSOLUTE GUARANTEE, OR YOUR MONEY BACK

given in every case accepted, which is a positive evidence of their ability and the public certainly could not ask more. Make no mistake by buying lenses until you have first consulted Mr. and Mrs Harsch. They make

FREE OF ANY CHARGE

an exhaustive examination and are in position to tell you frankly and honestly the cause of your eye sight troubles and headaches.

MARRIED.

MORRISON-BOGGS.

Hugh Morrison, of Leesville, and Miss May Boggs, of this city, drove to Brownstown Tuesday and were married in the parlors of the Hays hotel at high noon by Rev. E. T. Smith, of the Baptist church. Mr. Morrison is a prosperous farmer of Lawrence county, but formerly lived near Hayden. Mrs. Morrison recently moved to this city from Redding township, where she has a large number of friends and taught several successful terms of school. Best wishes of all are extended to them.

OTIS-KIRSCH.

John Otis and Miss Lillie Kirsch, daughter of Balser Kirsch were married at Four Corners, Wednesday morning, April 27, by Rev. Father Loibl,

Epworth League.

Rev. W. B. Grimes, president of the Epworth League for this district will deliver an address at the First M. E. church at 7,30 tonight on "The Epworth League and the Twentieth Century." All are invited.

The district cabinet of the Epworth League met here today to arrange the program for the district convention. The members of the cabinet are Rev. W. B. Grimes, Utica; Miss Caddy Shepard. Brownstown; Miss Minnie Jones, Burney; Miss Lulu Fisher, Morgantown; Miss Anna Morris, Trafalgar; Miss Lou Bruner, Jeffersonville; Miss Anna Sanders who is president of the Junior department.

Gladys Kyte Entertains.

Monday evening Miss Gladys Kyte gave a farewell party at her home corner Fourth and Walnut streets in honor of Miss Kittie Coughlin who left today for Illinois. A number of guests were present. Music was furnished by the high school glee club. Refreshments were served. All enjoyed the evening very much and left at a late hour.

Unusual Values in Carpets.

This is not a closing out sale of imperfect weaves or last season's patterns, but a sale of new spring styles, and every carpet sold we guarantee to be the best of its kind.

CHAS. F. BUSH,
23 W. Second St. Seymour Ind.
a30d&w

George Dunkle Doing Well.

Conductor George Dunkle who was injured in the railroad accident as No. 4 was leaving St. Louis Tuesday morning is resting well today. Dunkle who was well known here was in charge of the B. & O. S. W. train. As it was leaving the station a Vandalia train was backing in. The rear car of the Vandalia train struck the mail car of the B. & O. S. W. train, knocking the car from the track and badly damaging it. The tracks into the station were blocked for some time The collision threw Conductor Dunkle across the vestibule of the smoking car breaking one of his arms.

Memorial Resolutions.

WHEREAS, God in his infinite wisdom has thought wise to remove from our midst one of our number to whom we are bound in fraternal ties as well as those by the great brotherhood of man, and

WHEREAS, The death of Brother A. E. Loyd on April 21, 1904, has again reminded us of the fraility of human nature, of its longing, its needs and the ultimate ending of the mortal life and

WHEREAS, By his death, the one of a long time associate, and an unfaltering friend to the good or the oppressed. Be it

RESOLVED, That by the death of our Brother, Seymour Division 301 Order of Railway Conductors has lost an honored member, and one whom each and all thought just alike, and that by his demise we are confronted with the fact that one more link in our bond of perpetual friendship has been broken, and that we are just one step nearer the grave, and be it further

RESOLVED, That in remembrance of the same our charter be again draped in mourning for a period of thirty days and that these resolutions be published in our daily papers and that a copy of same be sent to the family of our deceased, and these resolutions be spread upon the minutes of our next regular meeting.

EUGENE IRELAND,
M. C. WHITCOMB,
Committee.

Sunday School Convention.

A hackload of Baptist Sunday school delegates went to Uniontown today to attend the meeting of the Brownstown Baptist Sunday school convention. Those who went out were: Rev. W. C. Martin, S. H. Huffman, Mrs. David C. Johnson, Mrs. Wade E. Bryan and son, Dane, Mrs. R. L. Moseley, Misses Myrtle Morton, Dora Clark, Laura Clack, Hettie Balsley and Susie Sage. Rev. E. C. Jacka, pastor of the Presbyterian church, accompanied the delegation. Rev. W. C. Martin and S. H. Huffman are on the program.

Broke Into His House.

S. Le Quinn, of Cavendish, Vt., was robbed of his customary health by invasion of chronic constipation When Dr. King's New Life Pills broke into his house, his trouble was arrested and now he's entirely cured. They're guaranteed to cure, 25c at W. F. Pete Drug Co.

While there is life there is hope.

I was afflicted with catarrh; could neither taste nor smell and hear but little. Ely's Cream Balm cured it.—Marcus G. Shautz. Rahway, N. J.

Cream Balm reached me safely and the effect is surprising. My son says the first application gave decided relief. Respectfully, Mrs. Frank Freeman, Dover, N. H.

The Balm does not irritate or cause sneezing. Sold by druggists at 50 cts. or mailed by Ely Brothers, 56 Warren St., New York.

Hollister's Rocky Mountain Tea cures more spring disorders than any other known remedy. It positively make you well and keep you well. 35 cents tea or tablet form. W. F. Peter Drug Co.

Every time you cough take 5 drops of Brazilian Balm. 50 doses 25 cents.

THEY ARE HERE

CARPETS AND RUGS

5000 DOLLAR STOCK

Bought at a Compulsory Sacrifice of W. H. Meinerding, Alexandria, Indiana, was placed on sale Monday, April 25, 1904. Greatest Bargain Feast ever held at the most desirable time.

500 yards Granite Carpet	19c
2000 yards Best Quality Extra heavy half wool Carpet	49c
500 yards 8-wire Smith's Tapestry Brussel Carpet	49c
500 yards Hartford make, best Axminister Brussel worth $1.50	1.19
1500 yards extra heavy Granite Carpet	23c
1500 yards all wool Imported Carpet	50c
250 yards 10-wire Tapestry Brussel Carpet	69c
Genuine Body Brussel Carpet	1.25
1000 yards Union Ingrain Carpet	29c
3000 yards full standard all wool Ingrain Carpet	59c
200 yards Roxeberry Brussel Carpet	79c
25 Wilton Velvet Rugs	1.19
1500 yards half wool imported Carpet	42c
500 yards 3-ply all wool imported Carpet	79c
1500 yards Smith's Wilton Velvet Carpet	95c
25 Moquett Rugs	1.98
Room size Rugs in 8-3x10-6 and 9x12. Tapestry, Roxeberry, Axminister and Body Brussels	16.25, 19.50, 24.50

MATTINGS! MATTINGS!

A large stock of China and Jap Mattings, imported by us through our New York selling agent. Extra good values at....10c, 12½c, 15c, 20c, 25c

Lace Curtains, Portieres, Window Shades and Linoleums.

10 per cent. reduction on all Lace Curtains during this Sale.

7 feet Window Shades each...5c

CURTAIN STRETCHERS LIKE CUT

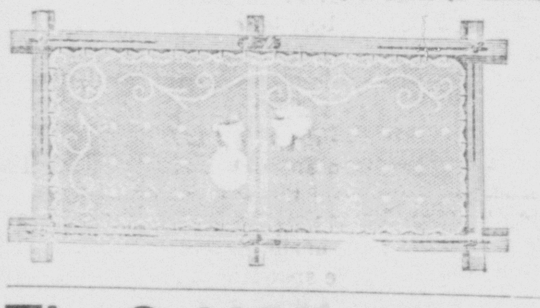

AT **89** CENTS

The Gold Mine Dry Goods Co

REX!

King among plasters and a cheerful remedy for all pains. Made expressly for us, and guaranteed to fulfill all promises. Price.....25c

Hudnut's Cold Cream, a marvelous skin food, and exquisite toilet preparation.....50c

For spring coughs, nothing relieves like Tar Tolu Syrup.....25c

COX PHARMACY CO.

Solid Comfort!

Old Ladies' Solid Comfort Shoes in all styles. A new lot this week. The best of Shoes for men, and bargains for everybody,

PFAFFENBERGER'S SHOE HOUSE.

IN BOYS' AND JUVENILE CLOTHING

We Make a Comprehensive Showing,

Embracing every Smart Style, Suitable for Dress, Play or School, and there is an appreciable saving for you on every suit you buy here, come bring the Boys' with you and see the extraordinary values we are offering.

Little Boy's Suits 3 to 8 years, **$1.25 to $5.00**

Boy's Short Trousers Suits, 8 to 16 years, **$1.50 to $6.00**

Boy's Long Trousers Suits, 16 to 18 years, **$4 00 to $15 00**

Thomas Clothing Co. BUILDING SEYMOUR IND.

250, $275, $300--Cash or Time

The Harvard Piano

Made by The John Church Co.
Burkart Music Store, Agt., Seymour

J. H. MONTGOMERY
ATTORNEY,

Will practice in all the courts of the State. Careful attention given to collections and to probate matters. Office over the First National Bank, Seymour, Ind.

Notary Public

LEWIS & LEWIS
ATTORNEYS

Will practice in all the courts. Collections a specialty. Legal business solicited.

J. G. LAUPUS,
Jeweler and Optician
Spectacles and Eye Glasses to suit old and young.

Dr. F. Lett,
VETERINARY SURGEON,
Office at J. B. Love's livery barn.
Calls answered day or night.
Office Phone No. 80.
Residence Phone No. 97t

The Woman with a Habit

Says to her grocer, "give me some soda crackers."

The woman of thought and thrift says, "give me a package of **Uneeda Biscuit."**

The woman of habit gets a paper bag of broken, crumbling crackers of peculiar flavor, unknown age and doubtful cleanliness.

The woman of thought gets a beautiful airtight package of Royal purple and white containing the most delicious soda crackers it is possible for baking science to produce.

They are as crisp and fresh and full of flavor as though she bought them at the mouth of the oven. They have not been soiled by dust, spoiled by dampness nor handled by unknown hands. For all this care and cleanliness and goodness the woman of thought pays but a nickel—5 cents.

Now which is ahead, the woman who is controlled by her old fashioned habit or the woman who is awake to the interest of her home and buys

Uneeda Biscuit

NATIONAL BISCUIT COMPANY

BOUT IN THE HOUSE

Dalzell and Cockran Renew the Verbal Combat of a Few Days Ago.

GREW QUITE PERSONAL

Cockran Demanded an Investigation of the Charge That He Had Sold His Political Services.

Speaker Declined to Pass On Resolution Until He Had Examined the Precedents.

Washington, April 27.—The heavyweights had another bout in the house yesterday, with Messrs. Dalzell and Cockran as the combatants. The speeches were a renewal of last Saturday's debate, but were more personal in their character. As on Saturday, the speakers were greeted with vociferous applause by their respective colleagues, and the bitterness of party feeling ran high. Mr. Dalzell had Mr. Cockran on the rack for nearly two hours, during which time he dealt largely with that gentleman's political

W. BOURKE COCKRAN.

history, which he said showed him to have been consecutively a Greenbacker, a sound money man and a free silver man. He reverted to his statement of last Saturday that he had been informed that Mr. Cockran had accepted money to support the campaign of McKinley, and read extracts from several newspapers to show that was the general impression at the time. A man, he said, who would not have replied to Mr. Cockran as he did on Saturday would have been a poltroon and coward.

Mr. Cockran, indignant at times, denied the accusation of Mr. Dalzell, whom he arraigned for making statements which could not be substantiated. If what Mr. Dalzell had said were true, he declared, he was unworthy of membership. In emphatic and positive language Mr. Cockran denied that he had received money from the Palmer and Buckner campaign committee or that he had ever received money for supporting McKinley in 1896. If Mr. Dalzell, he said, believed the charges against him, it was nothing but a confession of the Republican party's corruption and proof that the presidential election had been purchased.

The climax came when he offered a resolution providing for the appointment of a select committee of five members of the house to investigate the charge which had been made against him by Mr. Dalzell. He and other Democrats, including Mr. Williams, the minority leader, demanded immediate consideration, but the speaker declined to pass on a point of order against the resolution until he had examined precedents.

In the Senate.

Washington, April 27.—The senate has passed the military academy appropriation bill, the last of the supply measures. The amendments suggested by the committee on military affairs for a reorganization of the medical and ordnance departments of the army and for the establishment of a number of camp sites were thrown out on points of order. It is expected that a final adjournment will be secured Thursday.

Striking Miners Deported.

Trinidad, Col., April 27.—Under the guard of a lieutenant and a squad of soldiers, twenty men were last night placed on a special southbound train and under orders of Major Zeph Hill, commanding the military here, deported to New Mexico. All of the deported men were arrested during the past week for violation of martial law.

Olney's Boom Growing.

Boston, April 27.—Democratic conventions for the election of delegates to the national convention at St. Louis were held in the fourteen congressional districts of the state yesterday and in all but four of the districts delegates either pledged or favorable to the nomination of Richard Olney for the presidency were chosen.

Illinois Veterans in Session.

Springfield, Ill., April 27.—Two thousand veterans of the civil war are in Springfield to attend the annual encampment of the Illinois G. A. R. Gen. John C. Black, the national commander, cannot attend owing to illness. Governor Yates delivered the address of welcome.

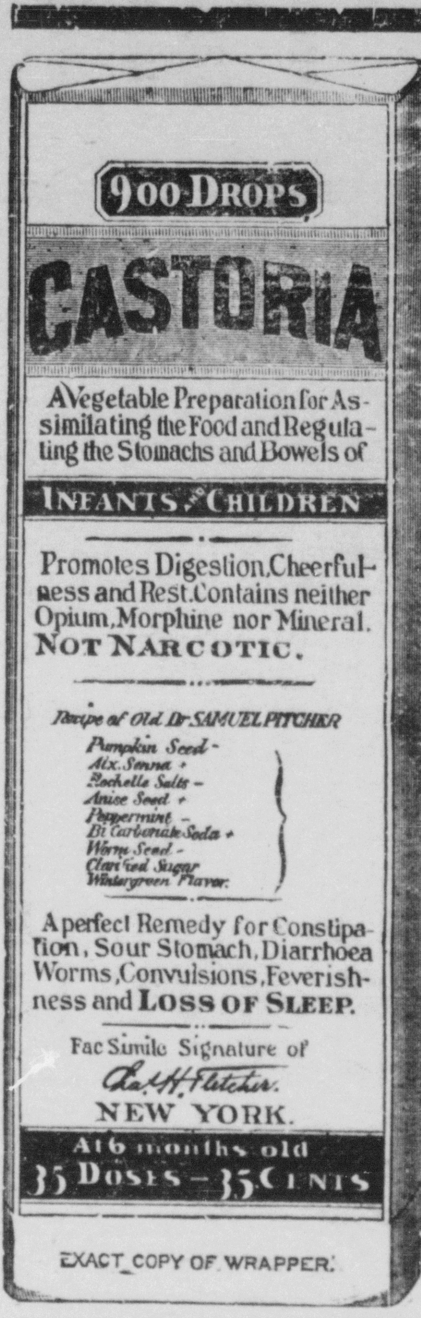

EXACT COPY OF WRAPPER.

CASTORIA

For Infants and Children.

The Kind You Have Always Bought

Bears the Signature of *Chas. H. Fletcher.*

In Use For Over Thirty Years

CASTORIA

THE CENTAUR COMPANY, NEW YORK CITY.

Southern Indiana Time Table

TRAINS LEAVE FOR NORTH.

No. 2 daily .... 7:05 a.m
No. 4 " .... 11:30 a m
No. 6 " .... 5:25 p m

TRAINS ARRIVE FROM NORTH.. m

No. 1 daily .... 9:55 a. m
No. 3 " .... 3:15 p. m
No. 5 " .... 9:30 p. m

Local freight train will carry passengers between Seymour and Westport. Leaving at 3:15 p m.; arrivin 05 a. m.

New Train Service from Chicago via Southern Indiana Ry.

Leave Chicago 1:00 p. m. via C & E. I. R.

Arrive Terre Haute 5:30 p. m Leave Terre Haute 5:35 p m.

Arrive Seymour 9 30 p. m.

Passengers will take C. & E. I. Ry from Dearborn Station.

B. & O. S-W. TIME TABLE

AT SEYMOUR, INDIANA.

EAST BOUND.

ARRIVE. DEPART.

No. 12 4:40 a. m. daily ...... 4:43 a. m
No. 4 9:10 a. m. " ...... 9:14 a. m
No. 2 3:46 p. m. " ...... 3:49 p. m
No. 8 4:50 p. m. dly ex Sun 4:55 p.m

WESTBOUND.

ARRIVE. DEPART.

No. 5 5:24 a. m. dly ex Sun 5:27 a. m
No. 9 5:24 a.m. Sunday only 5:27 a m.
No. 7 10:20 a. m. dly ex Sun 10:[illegible] a.
No. 1 11:20 a. m. daily .... 11:23 a. m
No. 3 11:55 p. m. " .... 11:58 p. m

C. C. FREY, Agent.

THE CLEANSING AND HEALING CURE FOR

CATARRH

is

Ely's Cream Balm

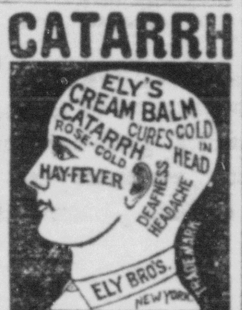

Easy and pleasant to use. Contains no injurious drugs.

It quickly absorbes. Gives Relief at once. It opens and pleanses the nasal passages. Allays inflammation. Heals and protects the membrane. Restores the senses of taste and smell Full size, 50 cents at drugstsre. Trial size 10 cents, by mail.

ELY BROTHERT 56 Warren St New York

Louisville Division. Pennsylvania Lines.

Time Table of Passenger Trains—Cent'l Time

Southward.	10	26	30	18	32	40
	PM	AM	AM	AM	PM	AM
Chicago .... lv.	9*00	......	......	*10 00	......	......
Indianapolis ...... "	3*40	*7 00	†8 05	*3 55	*6 45	§7 30
Southport ...... "	......	......	8 24	......	7 04	7 50
Greenwood ...... "	......	......	8 30	......	7 10	7 56
Whiteland ...... "	......	......	8 38	......	f7 18	8 04
Franklin ...... "	4 15	7 36	8 47	4 32	7 28	8 13
Edinburg ...... "	4 31	7 50	9 05	4 47	7 47	8 31
Columbus ...... ar.	4 50	8 08	9 24	5 03	8 05	8 50
Columbus ...... lv.			†9 35	*5 10		§8 55
Elizabethtown ... "			9 50	5 25		9 12
Scipio ...... "			10 03	5 39		9 26
Queensville ...... "			10f10	f5 45		f9 33
North Vernon ... "			10 20	5 53		9 42
Vernon ...... "			10 25	5 57		9 45
North Madison .. "			11 05	6 35		10 30
Madison ...... ar.			11 20	6 50		10 45
Columbus ...... lv.	4 50	8 08	9 30	5 07	8 10	
Jonesville ...... "	......	s......	9 47	......	8 26	
Seymour ...... "	5 15	8 35	10 06	5 40	8 42	
Crothersville ...... "	5 33	s......	10 26	......	9 05	
Scottsburg ...... "	5 48	9 05	10 42	6 08	9 22	
Henryville ...... "	6 04	s......	11 00	......	9 42	
Memphis ...... "	6 11	s......	11 07	......	9 50	
Sellersburg ...... "	6 22	s......	11 19	......	10 02	
Jeffersonville ...... "	6 38	9 43	11 37	6 48	10 17	
New Albany ...... ar.	7 20	10 20	12 20	7 20	10 50	
Louisville ...... ar.	7 00	10 05	11 59	7 10	10 25	
	AM	AM	AM	PM	PM	AM

Northward.	31	19	33	27	1	41
	AM	AM	PM	PM	PM	PM
Louisville .... lv.	6*25	*8 20	†1 45	*3 30	*8 15	
New Albany ...... "	6 00	8 00	1 30	3 00	8 00	
Jeffersonville ...... "	6 34	8 42	2 07	3 52	8 37	
Sellersburg ...... "	6 51	......	2 23	......	8 50	
Memphis ...... "	7 03	......	2 34	......	s......	
Henryville ...... "	7 10	......	2 41	......	s......	
Scottsburg ...... "	7 29	9 22	2 56	......	9 22	
Crothersville ...... "	7 45	......	3 13	......	9 34	
Seymour ...... "	8 06	9 50	3 35	4 54	9 52	
Jonesville ...... "	8 21	......	3 48	......	s......	
Columbus ...... ar.	8 35	10 17	4 05	5 25	10 25	s Stops on Signal, Sunday.
Madison ...... lv.	6*50		†2 15			§5 00
N. Madison ...... "	7 05		2 30			5 15
Vernon ...... "	7 40		3 05			5 57
N. Vernon ...... "	7 45		3 10			6 01
Queensville ...... "	7f54		f3 19			f6 10
Scipio ...... "	8 00		3 26			6 17
Elizabethtown ... "	8 14		3 39			6 32
Columbus ...... ar.	8 30		3 55			6 50
Columbus ...... lv.	8*40	10 22	4 10	5 25	10 25	§6 55
Edinburg ...... "	9 05	10 36	4 29	5 40	10 40	7 13
Franklin ...... "	9 23	10 51	4 52	5 56	10 56	7 32
Whiteland ...... "	9f33	......	5 02	......	......	7 41
Greenwood ...... "	9 42	......	5 11	......	......	7 49
Southport ...... "	9 50	......	5 18	......	......	7 55
Indianapolis ...ar.	10 10	11 30	5 40	6 35	11 35	8 15
Chicago ...... ar.	......	*5 30	......	......	*7 10	......
	AM	PM	PM	PM	AM	PM

BETWEEN COLUMBUS AND CAMBRIDGE CITY.

Read Down. Read Up.

341	233	231		230	218	240
PM	PM	AM		AM	PM	AM
§7 00	†4 10	†8 40	lv...Columbus...ar.	†9 20	†5 00	§8 35
7 13	4 23	8 52	"...... Clifford ...... "	9 06	4 47	8 22
7 18	4 28	9 00	"St. L. Crossing "	9 00	4 42	8 17
7 25	4 35	9 07	"..... Flat Rock.... "	8 54	4 35	8 10
7 30	4 40	9 12	"...Lewis Creek... "	8 49	4 29	8 05
7 48	4 58	9 29	"...Shelbyville ... "	8 31	4 12	7 47
8 05	5 16	9 47	"...... Manilla ...... "	8 14	3 54	7 28
8 11	5 21	9 51	"...... Homer...... "	8 09	3 49	7 24
8 25	5 35	10 05	"..... Rushville..... "	7 55	3 35	7 10
8 49	5 59	10 29	"....Falmouth..... "	7 31	3 11	6 46
9 10	†6 20	10 50	ar. Cambridge City . lv	†7 10	12 50	§6 25
PM	PM	AM		AM	PM	AM

*Daily. †Except Sunday. f Flag Stop. §Sunday only.

Dark Faced Type denotes time from 12.00 noon to **12.00** midnight; Light Faced, from **12.00** midnight to 12.00 noon.

Compartment Sleeping Cars and Coaches run on **Nos. 10** and **1** between Louisville and Chicago; **Buffet Parlor Cars and Coaches** on **Nos. 18** and **19** between Chicago and Louisville.

G. L. PECK, General Manager, E. A. FORD, General Passenger Agent,

2-8-04.-V PITTSBURGH, PENN'A.

For time cards, rates of fare, through tickets baggage checks and further information regarding the running of trains, apply to any Agent of the Pennsylvania Lines.

BEDFORD ROUTE

Southern Indiana Railway

Time Table of Passenger Trains Effective Oct. 26, 1902.

SOUTH BOUND TRAINS.

STATIONS.	EVERY DAY.		
	A. M.	A. M.	P. M.
Lv. Terre Haute......	6:00	11:20	5:25
" Linton	7:08	12:23	6:3[illegible]
" Beehunter........	7:[illegible]	12:34	6:47
" Elnora........	7:25	12:45	6:58
" Indian Springs...	8:02	1:24	7:40
" Bedford............	8:43	2:03	8:[illegible]
Ar. Seymour Junction	9:50	3:07	[illegible]
Seymour............	9:55	3:15	[illegible]
	A. M.	P. M.	P. M.

NORTH BOUND TRAINS.

STATIONS.	EVERY DAY.		
	A. M.	A. M.	P. M.
Lv. Seymour	7:05	11:20	5:25
" Seymour Junction	7:10	11:36	5 2[illegible]
" Bedford............	8:19	12:45	6:44
" Indian Springs...	8:55	1:24	7:19
" Elnora............	9:32	2:01	7:58
" Beehunter........	9:43	2:12	8:10
" Linton............	9:55	2:24	8:22
Ar. Terre Haute......	11:00	[illegible].30	9:30
	A. M.	P. M.	P. M.

CONNECTIONS at JUNCTION POINTS

TERRE HAUTE — Union Station; with Chicago & Eastern Illinois, to and from Chicago and intermediate points, with Vandalia to and from St. Louis Indianapolis South Bend, Peoria and intermediate points and by transfer with Big Four to and from St. Louis, Indianapolis and intermediate points.

LINTON — With Illinois Central, to and from Switz City, Effingham and intermediate points.

BEEHUNTER—With Indianapolis and Vincennes to and from Vincennes, Worthington, Martinsville and intermediate points.

ELNORA—Southern Indiana Station; with Evansville & Indianapolis, to and from Evansville and intermediate points.

BEDFORD — With Monon, to and from Mitchell and Bloomington.

SEYMOUR JUNCTION—Southern Indiana Station; with Pennsylvania, to and from Indianapolis, Louisville and intermediate points

SEYMOUR—With Pennsylvania, to and from Indianapolis, Louisville and intermediate points; with B. & O. S.-W., to and from Cincinnati and intermediate points and points east.

On Sundays local tickets will be sold at one fare for the round trip.

Central Passenger Association Mileage tickets will be honored by this company.

For time tables and further information apply to agents of this company, or to

H. H. ROSEMAN, G. P. & T. A., Terre Haute, Indiana.

The Effective Remedy

WASHINGTON, IOWA, April 4, 1903.

I was troubled for over a year with so scanty a flow that it was virtually suppression. A heavy cold superinduced this condition and nothing I could do seemed to help me.

The only effective remedy I ever found was Wine of Cardui. Within two weeks I felt the good effects of the medicine and after I had used 13 bottles in all I was as healthy and regular as any woman could wish to be.

My sister used it while expecting to become a mother and found that it made childbirth comparatively easy and after the child was born she found that it helped her to regain her strength.

Jennie Root

GRAND WORTHY ASSOCIATE, SONS OF TEMPERANCE.

WINE of CARDUI

Wine of Cardui cures nine out of every ten cases of the disorders of menstruation. These cures are permanent, whether the trouble is complicated or not.

Wine of Cardui cures the sickness of young girls, relieves the weakness of adults, banishes leucorrhœa, headaches, backaches and nervousness and eases the crisis attendant on the change of life.

Thousands of mothers besides Miss Root's sister have found grateful relief from the pains of childbirth and have had a quick and happy recovery from its use. You cannot afford to suffer when $1.00 bottles are sold by all druggists.

PICTORIAL PUZZLE.

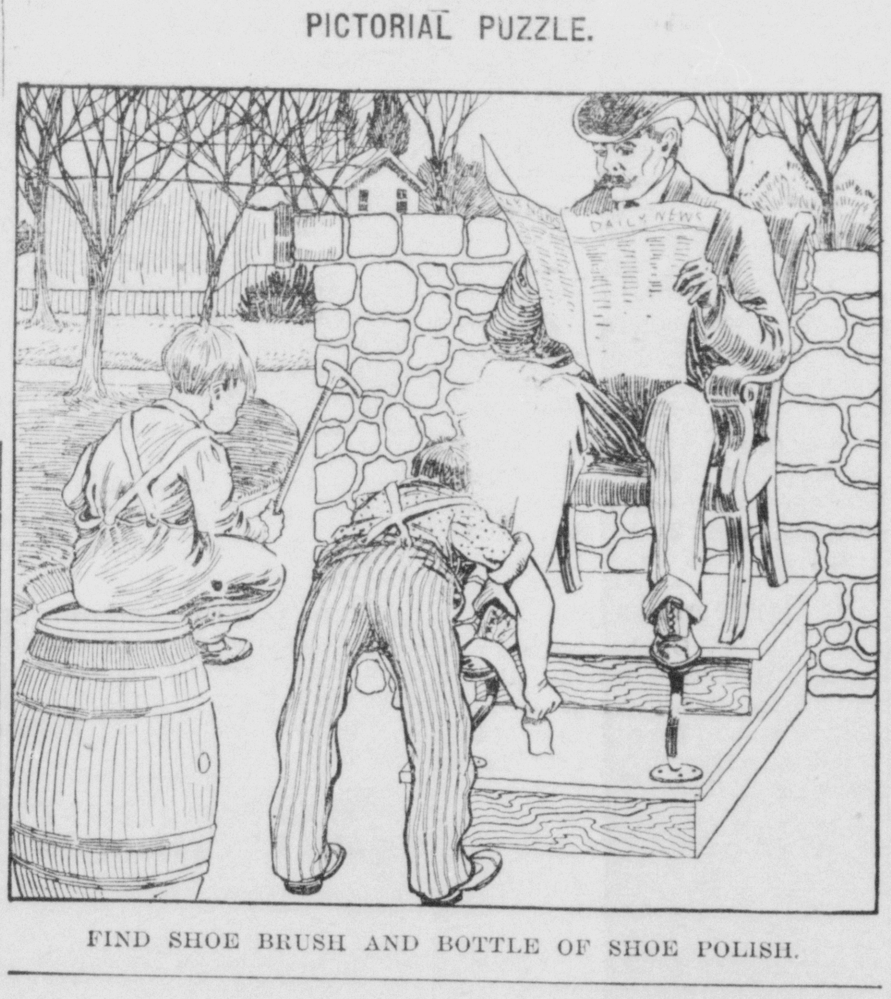

FIND SHOE BRUSH AND BOTTLE OF SHOE POLISH.

KEY TO YESTERDAY'S PUZZLE PICTURE.

Sickle is to left of man, its blade formed by part of top of basket, the back of the brush beside basket forming its handle. Oil can forms dome of building in right upper corner of picture.

Before Purchasing

YOUR SPRING CLOTHING

Remember, that garments made by us are so superb in style and so exquisitely finished and perfectly fitted that they make a man have the appearance of refinement whether he possesses it or not.

See our spring line of fabrics before purchasing elsewhere, and you will be convinced of their superiority.

Petterman, The Tailor,

CORNER SECOND ST. AND INDIANAPOLIS AVE.

MAKING HIM LOOK PLEASANT.

Is an easy thing when we quote our prices on building lumber. A pleasant surprise always awaits the contractor and builder when he visits our yard after getting prices elsewhere and seeing the superior quality of high grade lumber, hard-wood trim, flooring, laths, shingles and that we are selling at bed-rock prices. Our lumber is of high quality, well seasoned and beyond competition, price considered.

The Travis Carter Co

CONSTIPATION

"For over nine years I suffered with chronic constipation and during this time I had to take an injection of warm water once every 24 hours before I could have an action on my bowels. Happily I tried Cascarets, and today I am a well man. During the nine years before I used Cascarets I suffered untold misery with internal piles. Thanks to you I am free from all that this morning. You can use this in behalf of suffering humanity."

B. F. Fisher, Roanoke, Ill.

Best For The Bowels

Cascarets

CANDY CATHARTIC

THEY WORK WHILE YOU SLEEP

Pleasant, Palatable, Potent, Taste Good, Do Good, Never Sicken, Weaken or Gripe, 10c, 25c, 50c. Never sold in bulk. The genuine tablet stamped C C C. Guaranteed to cure or your money back.

Sterling Remedy Co., Chicago or N.Y. 603

ANNUAL SALE, TEN MILLION BOXES

DR. FENNER'S KIDNEY and Backache CURE

All diseases of Kidneys, Bladder, Urinary Organs. Also Rheumatism, Backache, Heart Disease, Gravel, Dropsy, Female Troubles.

Don't become discouraged. There is a cure for you. If necessary write Dr. Fenner. He has spent a life time curing just such cases as yours. All consultations Free.

"Eight months in bed, heavy backache, pain and soreness across kidneys, also rheumatism. Other remedies failed. Dr. Fenner's Kidney and Backache Cure cured me completely. H. WATERS, Hamlet, N. Y."

Druggists, 50c., $1. Ask for Cook Book—**Free.**

ST. VITUS' DANCE Sure Cure. Circular. Dr Fenner, Fredonia, N.Y.

COX'S PHARMACY.

GEO. F. MEYER

DRUGGIST.

Prescriptions Filled

With the utmost care and only fresh pure drugs used

Drugs and Medicines of all Kinds.

Order your drugs here and you will find our prices right

GEO. F. MEYER,

Phone 247. 116 S. Chestnut St.

W. A. Carter & Son

LEADING

BICYCLE DEALER.

Bicycles at all Prices.

Agents for the F. P. Lighting System

CASTORIA

For Infants and Children.

The Kind You Have Always Bought

Bears the Signature of *Chas. H. Fletcher.*